

# Patient report

Bio-Rad                      DATE: 01/26/2020  
D-10                         TIME: 07:21 PM  
S/N: #DC2K755917        Software version: 4.30-2  
Sample ID:                 10510445  
Injection date             01/26/2020 07:16 PM  
Injection #: 51             Method: HbA1c  
Rack #: ---                 Rack position: 9

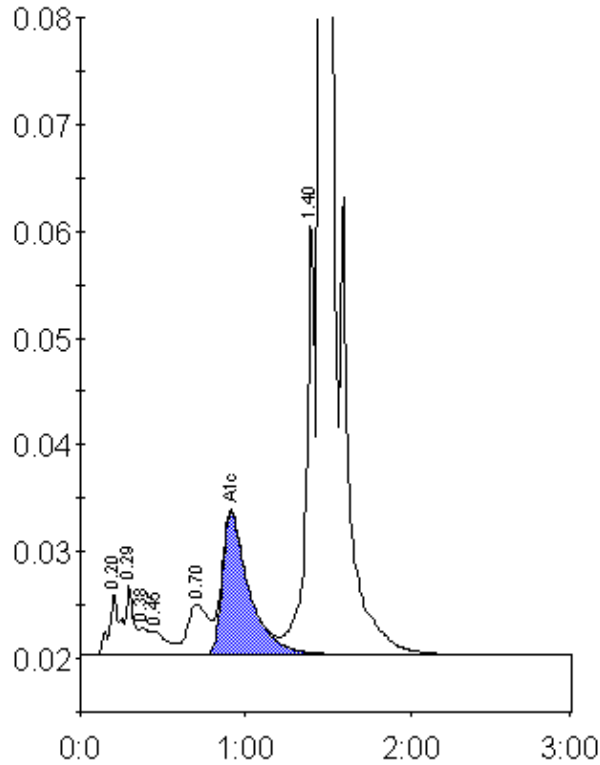

Peak table - ID: 10510445

Peak	R.time	Height	Area	Area %
A1a	0.20	5686	27379	1.1
A1b	0.29	6519	20232	0.8
Unknown	0.38	2604	10597	0.4
F	0.45	2153	14619	0.6
LA1c/CHb-1	0.70	4723	41759	1.6
A1c	0.91	13354	150987	7.7
P3	1.40	41067	148579	5.7
A0	1.46	681728	2185744	84.1
Total Area:		2599896		

Concentration:	%
A1c	7.7